







🛏️ 3 Bedrooms | 🛋️ 1 Receptions | 🚿 1 Bathrooms | 📊 EPC Current C

A bright and spacious three-bedroom apartment located within easy reach of multiple transport links.

Ideal for professional sharers. Situated in a popular residential area, this first floor flat is set within an attractive period building and has mass amounts of natural light and space throughout. Presented to the market in good condition and with a neutral décor throughout, the property includes a large open plan reception room with a kitchen, three double bedrooms and a family bathroom. Offered to the market furnished.

Frithville Gardens is ideally located for access to both Wood Lane (Circle and Hammersmith & City lines) and Shepherds Bush Market (Circle and Hammersmith & City lines) tube stations, as well as the multiple local shops cafes and restaurants in the area, including Westfield shopping centre.

- First Floor Apartment
- Ideal for Sharers
- Bright and Spacious
- Three Double Bedrooms
- Large Open Plan Reception
- Furnished
- Westfield Shopping Centre
- Deposit: £2,769
- Long Term (12-24 months+)
- Council Tax Band D

Frithville Gardens, W12

Approximate Gross Internal Area = 50.2 sq m / 540 sq ft

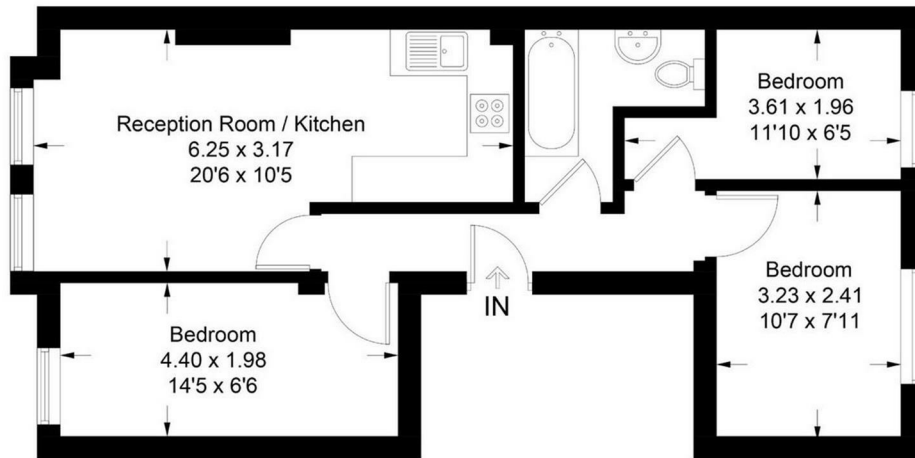

First Floor

Measured in accordance with RICS Code of Measuring Practice. To be used for identification and guidance purposes only.
Whilst every care is taken in the preparation of this plan, please check all dimensions, shapes and compass bearings before making any decisions reliant upon them.
www.london58.com © 2017 hello@london58.com

